

LOT 172, STERLING OAKS ADDITION NO. 1, being a part of the Northwest 1/4 and Southwest 1/4 of the Northeast 1/4 and a part of the Northeast 1/4 and Southeast 1/4 of the Northwest 1/4, all in Section 20, Town 4 North, Range 18 East, Village of East Troy, Walworth County, Wisconsin.

Suggested yard grade per grading plan: 859.5

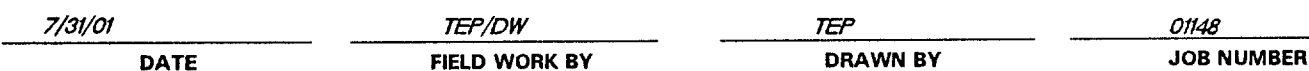

THIS IS NOT AN ORIGINAL SURVEY UNLESS THE SEAL IS RED.